



**I.E.D.
Installations
Limited**

Our Business Services include...

Electrical >	Access Control >
Data >	CCTV >
Voice >	Mechanical >
Electrical Testing >	Building >

Committed to Service

www.ied-uk.com
0151 427 8500

Construction Case Studies



Electrical



Mechanical



Voice/Data

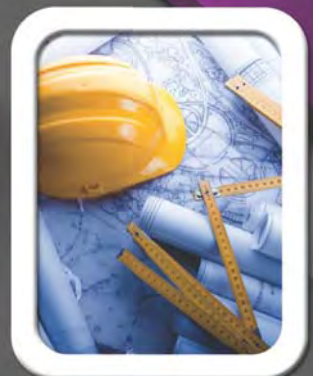

Building



I.E.D. Installations Limited

Statement



IED Installations were established in 1994, and have sustained a continued growth year on year, this being due to our commitment to our client base and staff.

Our focus is to provide a service that meets our clients and future clients satisfaction with regards to professional approach, quality, delivery, health and safety and value for money.

IED has grown into a recognised construction service provider within the North West, this being due to our commitment to provide a flexible approach to the services we provide to our customers and our forward planning.



Our approach to all projects is to work as a team with the client and his professional team to deliver a quality project and within budget. This is achieved by our openness and technical abilities within our organisation to look at each individual project with regards to delivery, valued engineering, build ability and programming.

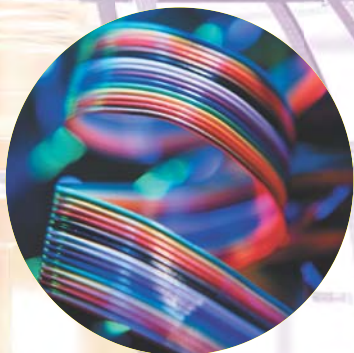

We employ over 50 operatives with many years of experience within the construction industry and have a very stringent training programme for all our operatives / apprentices with regard to their technical and health and safety training. The range of services we can provide are Mechanical, Electrical, Voice and Data, Test and Inspection, Planned Preventative Maintenance, Project Management and Construction Services.

Our client base ranges from Health, Education, Commercial, Industrial and the Private Sector.

Sectors of Work

Private, Commercial, Industrial, Health, Education, Chemical, Pharmaceutical, Paper, Leisure, Construction, Water and Local and Government Authorities.

Company Memberships

The company is approved by the following organisations, which verify the condition and standard of work carried out in the sectors and the industry we work in.

- National Inspection Council for Electrical Installation Contracting
- The Electrical Contractors Association
- Telecommunications Industry Association
- Fibre Optic Industry Association
- Constructionline
- North West Consortium
- Joint Industries Board
- Contractors Health & Safety Scheme
- Achilles
- Safe Contractor

Case Studies

These case studies showcase the services that I.E.D. can provide and also a selection of projects that I.E.D. Installations has completed.

Electrical

We provide a full range of electrical, fire alarm and lighting services including HVAC wiring and cable management.

Voice / Data

We provide an extensive scope of network design & installation, fibre optic backbone cabling and more.

Mechanical

We offer a full range of mechanical services, including Air Conditioning, Sanitation & Plumbing.

Building

I.E.D. also provide a list of professional building and refurbishment services.

<http://www.ied-uk.com/services.html>

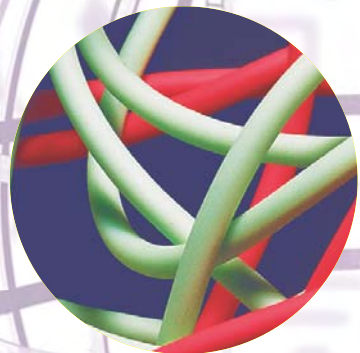



**I.E.D.
Installations
Limited**

**Construction
Services**

ALFRED H KNIGHT - VILLIERS ROAD

- Project Value: £1,500,000
- Project Type: Building Installation
- Project Aim: Delivery of new building
- Project Completion: Sept 2020

ALFRED H KNIGHT

Our Client Alfred H Knight are specialists in Copper Mining and pride themselves on the land mining and testing to source, test & Value through land sea and air all landfill metals and minerals, they provide a service to its valued customers primarily Copper landfill, and offer a service to value and transport the mineral to ensure its value for re-sale and use to a worldwide clientele base, IED were the Main Contractor responsible for all Building Services relating to:-

Ground Works & Slab Installation
for the PH Plant.

All External Cladding & Insulation to the
existing superstructure.

Internal and External Brick and Blockworks.
Internal Decorations for:-

- ❑ Walls
- ❑ Floors
- ❑ Ceilings
- ❑ Doors & Windows
- ❑ Mechanical Installation
- ❑ Electrical Installation
- ❑ CCTV
- ❑ Intruder
- ❑ Access Control
- ❑ Induction Loop
- ❑ Fire



Alfred H Knight

ALFRED H KNIGHT - VILLIERS ROAD









I.E.D.Installations Limited - Committed to Service

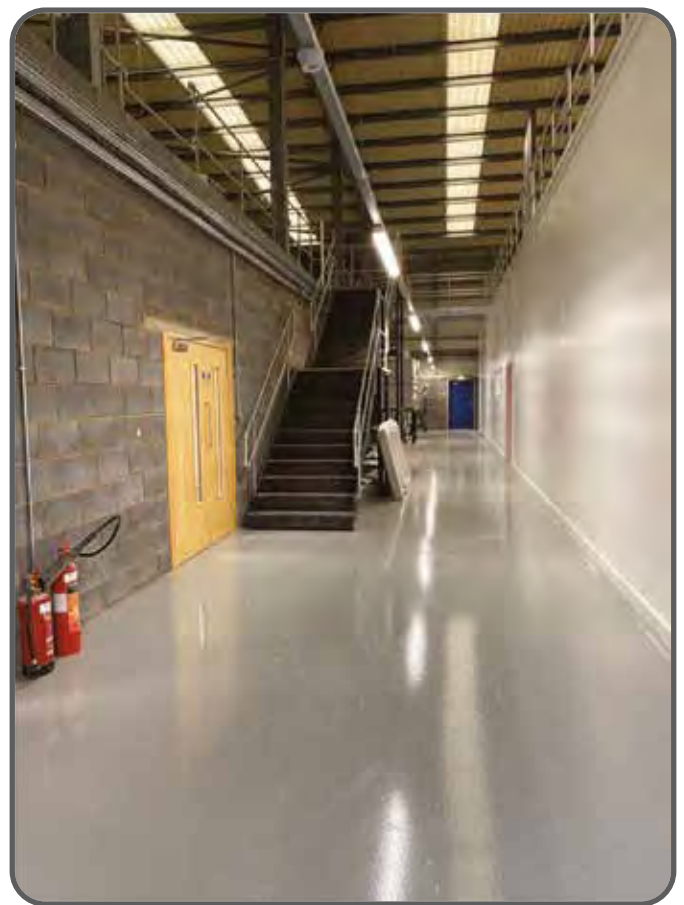

ALFRED H KNIGHT - VILLIERS ROAD



I.E.D.
Installations
Limited

Construction
Services

ROYAL LIVERPOOL HOSPITAL WARD DEEP CLEAN

- Project Value: £500,000.00
- Project Type: Internal Refurbishment
- Project Aim: Upgrade of Wards
- Project Completion: October 2013

ROYAL LIVERPOOL HOSPITAL WARD DEEP CLEAN

IED were the successful bidder on an open tender process for the initial refurbishment project and due to performance were invited to negotiate subsequent phases. The wards were handed over with vacant possession, but access & egress for operatives & materials had to be gained through the fully functional hospital.

The works consisted:

- Internal demolition & strip out of existing finishes, fixtures & fittings
- Extensive plaster repairs to existing walls
- Installation of new bespoke clinical wash basins & sluice facilities on purpose made IPS panels
- Repair / replace doors & frames as necessary
- Supply & install new HTM64 compliant worktops & units to amenity rooms & nurse stations
- Install new door & wall protection
- Installation of new vinyl / non slip vinyl flooring throughout.
- Dry lining of existing walls
- Complete decoration throughout.
- Reinstall all Client fixtures & fittings

IED worked closely with the deep clean team to ensure partial handovers took place when necessary to ensure continuity of work and to achieve target dates for re-opening the wards for patient occupation.

WARD DEEP CLEAN PROGRAMME



Upgrade existing wards to meet new clinical standards criteria





I.E.D.Installations Limited - Construction Services



ROYAL LIVERPOOL HOSPITAL WARD DEEP CLEAN



I.E.D.
Installations
Limited

Construction
Services

RLBUH HOSPITAL WARD 4Y

- Project Value: £407,000.00
- Project Type: Refurbishment
- Project Aim: Ward Conversion
- Project Completion: July 2015

RLBUH HOSPITAL WARD 4Y

The brief was to completely change the existing clinical ward into a treatment and recovery area for cancer patients.

It was made very clear to us that the finished project was intended to put patients and relatives at ease during their treatment and aftercare and to this end we worked very closely with our designer to ensure the normal quite harsh environment of a clinical ward was softened which included the use of pastel colours and soft furnishings throughout.

The works consisted:

- Removal of existing suspended ceilings and installation of new feature ceilings throughout.
- Removal of existing flooring and installation of new throughout.
- Removal of existing lighting, power and data and replace with new including feature lighting to the new welcome area.
- Formation of new welcome area incorporating custom built reception counter and seating area for new arrivals.
- Formation of new relative's area incorporating new soft furnishings and refreshment area.

The Royal Liverpool and 
Broadgreen University Hospitals
NHS Trust

RLBUH HOSPITAL WARD 4Y PALLIATIVE CARE UNIT





I.E.D. Installations Limited - Committed to Service



**I.E.D.
Installations
Limited**

**Committed
to Service**

RLBUH HOSPITAL WARD 4Y PALLIATIVE CARE UNIT



I.E.D.
Installations
Limited

Construction
Services

RLBUH RESTORATIVE DENTAL

- Project Value: £307,000.00
- Project Type: Refurbishment
- Project Aim: Ward Upgrade
- Project Completion: October 2018

RLBUH RESTORATIVE DENTAL

The brief was to completely refurbish the Restorative Dental Department and upgrade the facilities to which included structural alterations, new flooring and suspended ceilings.

The works consisted of:

- ✚ Electrical
- ✚ Mechanical
- ✚ Ceilings
- ✚ Flooring
- ✚ Decoration
- ✚ Structural works
- ✚ Management of specialist contractors



The Royal Liverpool and
Broadgreen University Hospitals
NHS Trust

RLBUH RESTORATIVE DENTAL





**I.E.D.
Installations
Limited**

**Committed
to Service**

RLBUH RESTORATIVE DENTAL



**I.E.D.
Installations
Limited**

**Construction
Services**

DENTAL CHANGING ROOMS

- Project Value: £310,000
- Project Type: Refurbishment
- Project Aim: Basement Conversion
- Project Completion: September 2016

DENTAL CHANGING ROOMS

The brief was to completely refurbish the Male and Female changing and toilet facilities by removing all of the existing fittings including ceilings, cubicles, flooring, drainage, doors and frames, electrics and pipework.

During the existing vinyl floor removal we came across a major problem, the sub floor was found to be breaking up and had to be completely replaced which delayed the contract by two weeks.

We installed a new Ventilation and heating system, new toilet and shower areas complete with Male and Female lockers, new lighting and flooring were installed and both areas were completely decorated.

- Removal of existing suspended Ceilings and installation of new feature ceilings throughout
- Removal of existing flooring and installation of new damp proof throughout.
- Removal of existing lighting, power and data and replace with new including feature lighting to the Shower and bathroom areas
- Advanced heating and ventilation system installed due to its basement position
- Complete replacement of the underground drainage again due to its basement position

DENTAL CHANGING ROOMS

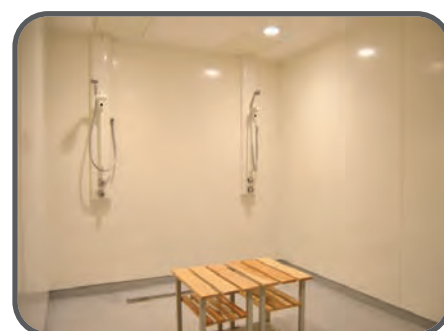



I.E.D. Installations Limited - Committed to Service

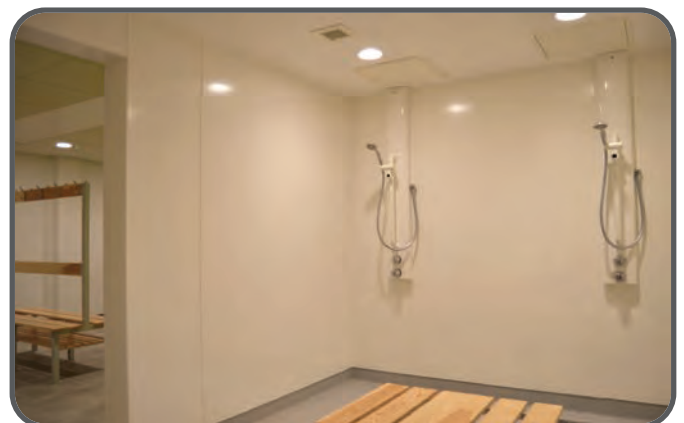

**I.E.D.
Installations
Limited**

**Committed
to Service**

RLBUH HOSPITAL WARD 4Y PALLIATIVE CARE UNIT



**I.E.D.
Installations
Limited**

**Committed to
Service**

RLBUH HOSPITAL WARD 7X

- Project Value: £305,000.00
- Project Type: Refurbishment
- Project Aim: Ward Upgrade
- Project Completion: May 2014

RLBUH HOSPITAL WARD 7X

The brief was to completely refurbish the existing ward and upgrade the facilities to create a High Dependency Unit (HDU) which included structural alterations, major m&e re-fit, new flooring and suspended ceilings.

The works consisted:

- Complete strip out of lighting, power, data and sanitary ware
- Removal of existing suspended ceilings and flooring
- Formation of new single bed rooms
- Formation of walk in showers
- Installation of new suspended ceilings and flooring
- Installation of new oak veneered doors throughout
- Complete re-decoration

The Royal Liverpool and 
Broadgreen University Hospitals
NHS Trust

RLBUH HOSPITAL WARD 7X HIGH DEPENDENCY UNIT





I.E.D. Installations Limited - Committed to Service



**I.E.D.
Installations
Limited**

**Committed
to Service**

RLBUH HOSPITAL WARD 7X HIGH DEPENDENCY UNIT



**I.E.D.
Installations
Limited**

**Committed to
Service**

AVRENIM, BROADGREEN HOSPITAL, ALEXANDRA WING, WARD 7

- **Project Value: £118,000**
- **Project Type: Refurbishment**
- **Project Aim: Accomodation Refurb**
- **Project Completion: January 2020**

AVRENIM, BROADGREEN HOSPITAL, ALEXANDRA WING, WARD 7

The brief was to completely refurbish the existing ward and upgrade the facilities to create additional bed spaces which included structural alterations, electrical re-fit, new LED lighting, new flooring and suspended ceilings. Works within selected adjacent areas of Ward 7 remained occupied and in use whilst refurbishment works were in progress.

The works consisted of:

- **New LED Lighting and Emergency lighting Upgrade**
- **Small power alterations**
- **Fire alarm alterations**
- **Door access**
- **Structured wiring**
- **New FD60 fire doors**
- **New nurse station**
- **Suspended ceilings**
- **Flooring**
- **Decorating**
- **Fire stopping**

AVRENIM, BROADGREEN HOSPITAL, ALEXANDRA WING, WARD 7







**I.E.D.
Installations
Limited**

**Construction
Services**

ROYAL LIVERPOOL HOSPITAL POSTGRADUATE DENTAL

- Project Value: £106,000.00
- Project Type: Refurbishment
- Project Aim: Upgrade Student Facilities
- Project Completion: September 2014

ROYAL LIVERPOOL HOSPITAL POSTGRADUATE DENTAL

The brief was to convert three existing rooms into a large study space, this involved the removal of internal brick walls and ceilings and the installation of air conditioning and specialist lighting.

Multiple study benches were fitted and these were wired for both power and data.

New flooring, suspended ceilings and decoration completed the refurbishment.

This work was carried out adjacent to a very busy corridor and special attention had to be paid to the safety of the Dental staff.

The works consisted:

- ❑ Removal of all existing fittings and internal brick walls
- ❑ Removal of existing suspended ceilings and Installation of new suspended ceilings throughout
- ❑ Removal of existing lighting, power and data
- ❑ Installation of new lighting, power and data
- ❑ Installation of new flooring throughout
- ❑ Installation of new custom made work benches and full decoration
- ❑ Installation of new individual lockers
- ❑ Installation of wall mural depicting Liverpool Waterfront

ROYAL LIVERPOOL HOSPITAL POSTGRADUATE DENTAL





I.E.D.Installations Limited - Construction Services



ROYAL LIVERPOOL HOSPITAL POSTGRADUATE DENTAL



**I.E.D.
Installations
Limited**

**Committed to
Service**

Knowsley Resource & Recovery Children's Outpatients Department

- **Project Value: £90,000**
- **Project Type: Building**
- **Project Aim: Ward Refurbishment**
- **Project Completion: December 2017**

**KNOWSLEY RESOURCE & RECOVERY
CHILDREN'S OUTPATIENTS DEPT.**

IED were employed by Northwest Boroughs to convert existing mental health rooms into new partial upgrades with alterations and layouts to suit new plans.

Works included but were not limited to the following:

- Strip out of the existing services
- Form new entrances and new doorways
- Remodel electrical and fire alarm layouts to suit
- Installation and supply of flooring throughout
- Install nurse attack alarms
- Decoration throughout



**North West
Boroughs Healthcare**
NHS Foundation Trust

**KNOWSLEY RESOURCE & RECOVERY
CHILDREN'S OUTPATIENTS DEPARTMENT**





I.E.D.Installations Limited - Committed to Service



KNOWSLEY RESOURCE & RECOVERY CHILDREN'S OUTPATIENTS DEPARTMENT



**I.E.D.
Installations
Limited**

**Committed to
Service**

**Avrenim - Dental Hospital Restorative
5 & 4th Floor Corridor Refurbishment**

- **Project Value: £82,000**
- **Project Type: Refurbishment**
- **Project Aim: Upgrade working areas**
- **Project Completion: September 2019**

**Avrenim - Dental Hospital Restorative
5 & 4th Floor Corridor Refurbishment**

**Avrenim - Dental Hospital Restorative
5 & 4th Floor Corridor Refurbishment**

Restorative 5

The refurbishment of existing dental teaching examination room housing 15 dental chairs. The works comprised of site clearance and preparation works, floor finishes, decorations to new and existing plaster and timber surfaces, new suspended ceiling installation with associated work to new LED lighting, sundry fixtures and fittings and associated mechanical services.

4th Floor Corridor

The refurbishment of the University of Liverpool corridors consisting of new LED lighting, structural door openings, suspended ceilings, floor coverings and decorations.

The works consisted of:

- ❑ New LED Lighting and Emergency lighting Upgrade
- ❑ Small power alterations
- ❑ Fire alarm alterations
- ❑ Suspended ceilings
- ❑ Flooring
- ❑ Decorating



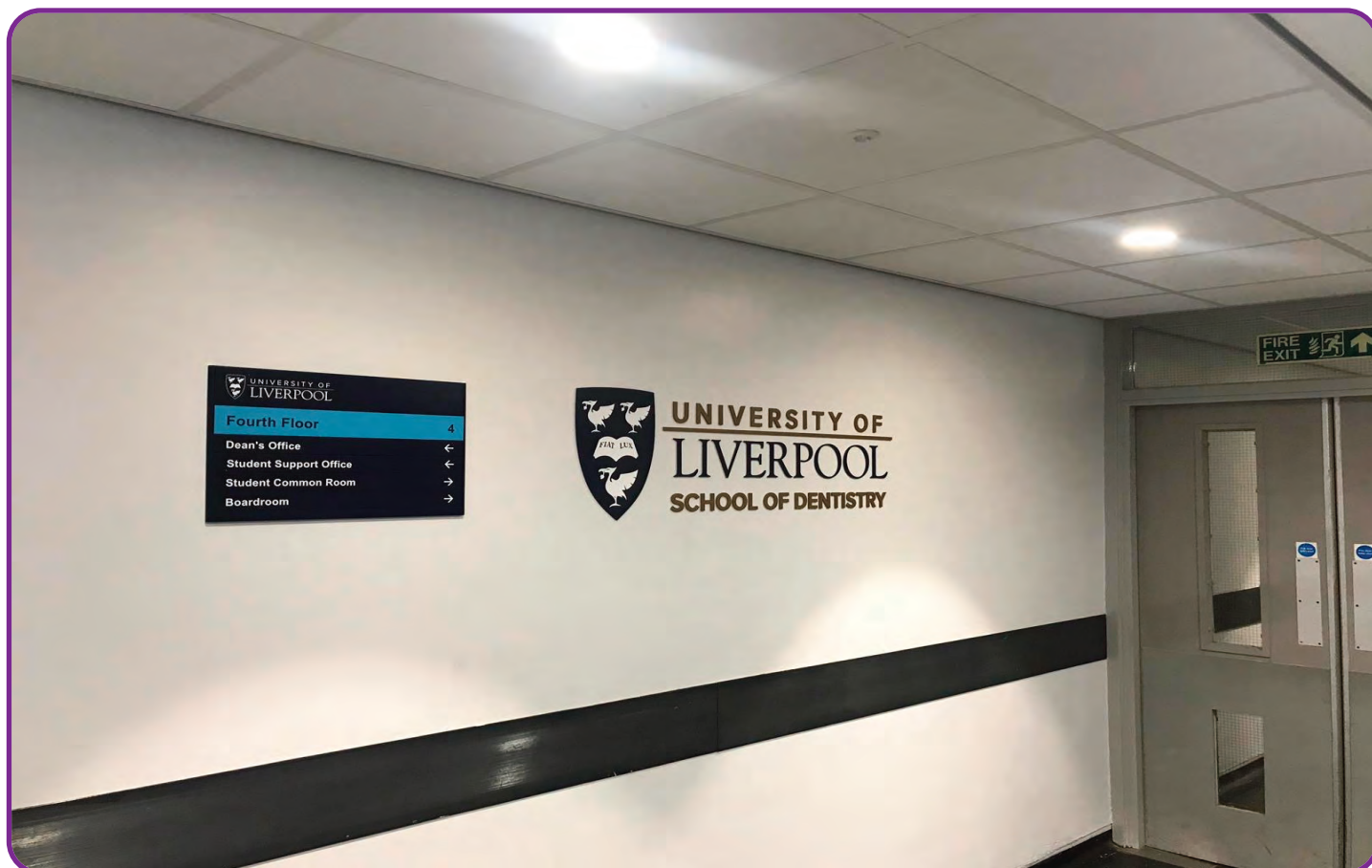

PLANT ROOM RLBUH

- **Project Value: £516,000**
- **Project Type: Plant Room Construction**
- **Project Aim: New Plant Room Install**
- **Project Completion: February 2017**

PLANT ROOM RLBUH

IED were employed by Crown House Technologies to carry out the full electrical installation to the NW area of the 3rd floor plant at the new Royal Liverpool Hospital site.

As part of the works IED ensured a full management team was based on site for the duration of the works, as the programme and client demands were challenging.

IED's daily works would be to attend collaboration meetings, design team meetings, programme and progress meeting and labour resource meetings.

Works included but were not limited to the following:

- ❑ Review of all CHt design and IED adaptation of design
- ❑ Installation of all containment systems and bracket works
- ❑ Installation of small power and lighting wiring
- ❑ Installation of dali lighting system wiring
- ❑ Installation of free issue switchgear and distribution boards
- ❑ Installation of free issue lighting
- ❑ Full testing, inspection and commissioning of services



The Royal Liverpool and
Broadgreen University Hospitals
NHS Trust

SUB STATION 7 RLBUH

- **Project Value: £421,000**
- **Project Type: Building Relocation**
- **Project Aim: Relocation of Plant Room**
- **Project Completion: November 2016**

SUB STATION 7 RLBUH

IED were employed to carry out the full design, installation, test and commissioning of a new bespoke substation at the existing Royal Liverpool Hospital site. Carillion FM were our client on site and tasked us with carrying out the full enabling works to ground conditions, electrical route surveys, civil works footprint surveys and general design information in regards to a installation.

The new substation was being built to replace an existing substation, that was to be demolished as part of the new Royal Liverpool Hospital works. The aim of the project was to have both substations up and running, before a phased handover of supplies was carried out onto the new substation, then the eventual decommission and removal of the existing substation would be completed.

Works included but were not limited to the following:

- ❑ Full design of all construction and electrical installation
- ❑ Civil works to ground to allow asbestos removal
- ❑ Installation of new reinforced concrete base to house LV and HV switchgear
- ❑ Installation of new GRP housing for LV substation
- ❑ Installation of new containment on roof space of the Royal Liverpool Hospital
- ❑ Installation of new HV cabling for site HV ring main
- ❑ Installation of new LV cabling to feed existing supplies
- ❑ Installation and commissioning of HV switchgear
- ❑ Installation and commissioning of LV switchgear



The Royal Liverpool and
Broadgreen University Hospitals
NHS Trust



I.E.D.
Installations
Limited

Construction
Services

LIVERPOOL HEART & CHEST HOSPITAL

- Project Value: £34,500.00
- Project Type: Internal Refurbishment
- Project Aim: 3 New Consultant's Offices
- Project Completion: Sept 2012

LIVERPOOL HEART & CHEST HOSPITAL

IED were appointed as the main Contractor for the refurbishment works upon conclusion of a formal tender process. The works were undertaken in the administrative wing of a 'live' hospital in accordance with the strict safety protocols demanded by such an environment.

The works consisted:

- Electrical & mechanical service isolations.
- Internal demolition & strip out of existing finishes.
- Complete overhaul of existing sliding sash windows
- Construction of new internal partitions & dry lining.
- Upgrade existing heating system
- New lighting, power & data to suit new configuration
- New internal doors, frames, architraves & skirtings.
- New internal doors, frames, architraves & skirtings.
- New suspended modular ceilings.
- New floor finishes throughout..
- Decoration

IED also installed new office fixtures & fittings, shelving, storage and new blinds.

LIVERPOOL HEART & CHEST HOSPITAL



Liverpool Heart and Chest Hospital **NHS**
NHS Foundation Trust

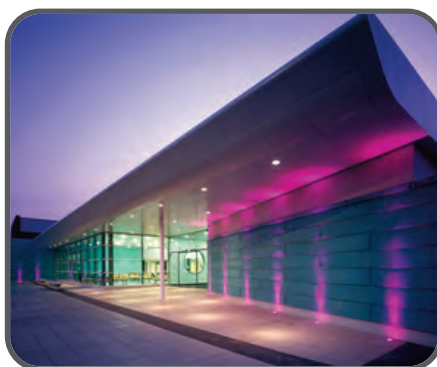



**I.E.D.
Installations
Limited**

**Committed to
Service**

UNIVERSITY OF LIVERPOOL

- **Project Value: £71,000**
- **Project Type: Refurbishment**
- **Project Aim: Refurb/Change of Use**
- **Project Completion: September 2019**

UNIVERSITY OF LIVERPOOL

Whelan Building

The refurbishment of existing seminar room 101A/B to form new clinical inspection / practical use facility, Whelan Building, North Campus.

Works comprised of site clearance and preparation works, floor finishes, decorations to new and existing plaster and timber surfaces, new suspended ceiling installation with associated work to lighting, sundry fixtures and fittings and associated mechanical and electrical services.

Thompson Yates Building

The refurbishment of main entrance area parquet flooring & refurbishment of corridors consisting of new LED lighting, suspended ceilings and decorations.

Works consisted of:

- ❑ New LED Lighting and Emergency lighting Upgrade
- ❑ Small power alterations
- ❑ Fire alarm alterations
- ❑ Structured wiring
- ❑ Suspended Ceilings
- ❑ Flooring
- ❑ Parquet flooring repairs
- ❑ Decorating

UNIVERSITY OF LIVERPOOL

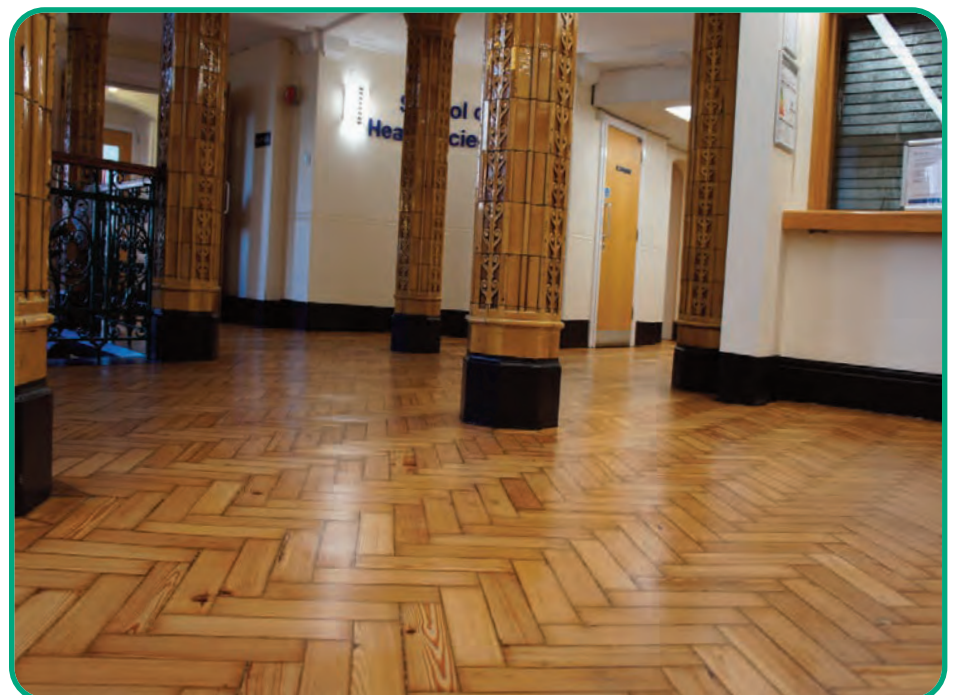









I.E.D.
Installations
Limited

Construction
Services

ROYAL LIVERPOOL HOSPITAL HR DEPARTMENT

- Project Value: £49,800.00
- Project Type: Internal Refurbishment
- Project Aim: Upgrade Existing Offices
- Project Completion: October 2013

ROYAL LIVERPOOL HOSPITAL HR DEPARTMENT

IED successfully negotiated a fast track internal refurbishment project for the existing HR department on the basis of competitive costing and delivery capability.

The works consisted:

- Isolation of light, power, data and alarm systems.
- Internal demolition & strip out of existing finishes, fixtures & fittings
- Removal of existing modular ceilings
- Plaster repairs to existing walls
- Full rewire of existing lighting system & installation of new CAT 2 luminaires
- Install new kitchen to HTM 63 & 71 standards
- Repair / replace doors & frames as necessary
- Install new modular grid ceiling
- Install new vertical blinds
- Lay new carpet / vinyl flooring throughout

Upon handover IED worked closely with the department to install additional small power & data requirements to suit the new office layout.

REFURBISHMENT OF HR OFFICES

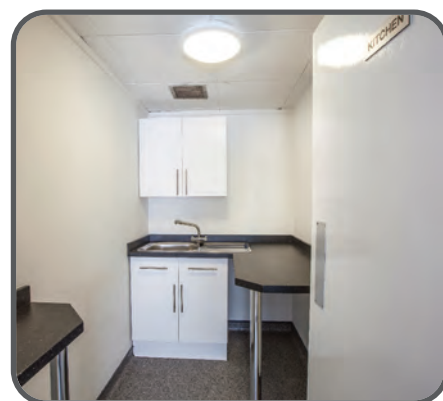
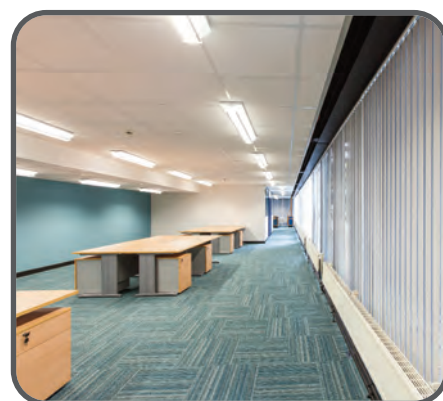



I.E.D.Installations Limited - Construction Services



ROYAL LIVERPOOL HOSPITAL HR DEPARTMENT



I.E.D.
Installations
Limited

Construction
Services

UNIVERSITY OF LIVERPOOL

- Project Value: £27,000
- Project Type: Conversion / Refurb
- Project Aim: Conversion of Toilet Blocks
- Project Completion: August 2019

UNIVERSITY OF LIVERPOOL

UNIVERSITY OF LIVERPOOL W/C SPORTS CENTRE CONVERSION

I.E.D. carried out a conversion of 2 Toilet Blocks into a Consultation Room & Office, whereby we carried out Building Services, Electrical installation and also Fire alarms & Data Installation.

The works consisted of the following:

- ✚ Lighting
- ✚ Power
- ✚ Fire Alarm
- ✚ Data
- ✚ Building Services



THE UNIVERSITY
of **LIVERPOOL**

UNIVERSITY OF LIVERPOOL



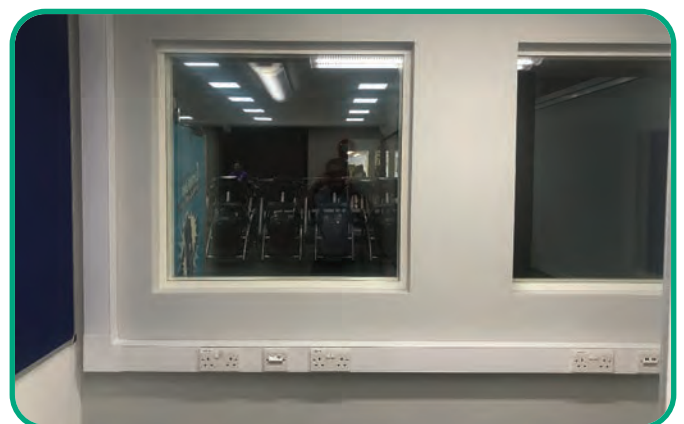
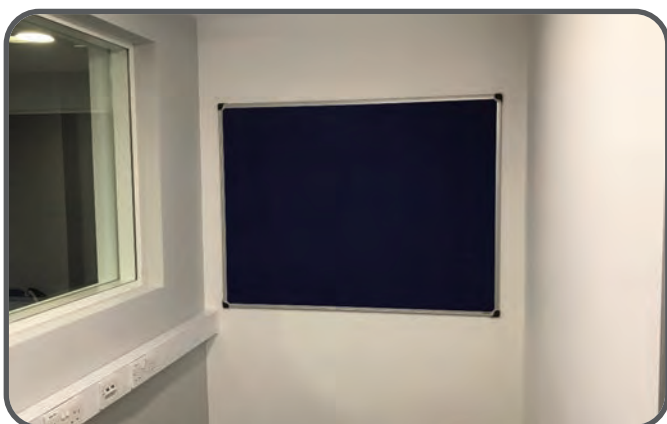
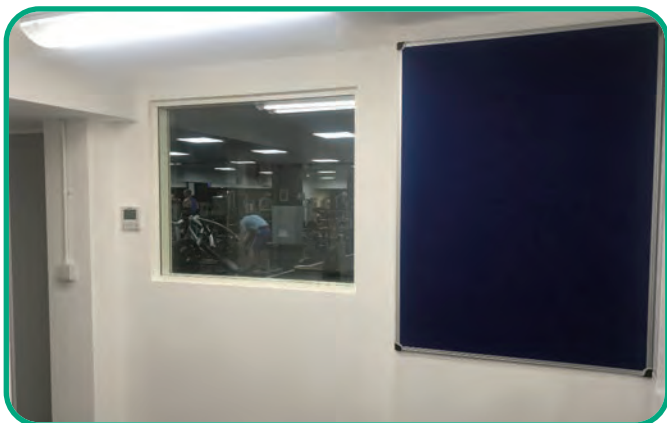

UNIVERSITY OF LIVERPOOL



I.E.D.
Installations
Limited

Construction
Services

ROYAL LIVERPOOL HOSPITAL MORTUARY

- Project Value: £20,000.00
- Project Type: Refurbishment
- Project Aim: Upgrade of Facilities
- Project Completion: September 2014

ROYAL LIVERPOOL HOSPITAL MORTUARY

The brief was to upgrade the existing shower and changing rooms used by pathologists and mortuary staff, the existing showers and toilets were removed, new non slip flooring was fitted, New partitions were installed and these were covered with Altro Whiterock for ease of cleaning. New lighting, shower trays, toilet fittings and decoration completed the refurbishment.

The works consisted:

- Removal of existing shower fittings and partitions
- Removal of existing flooring
- Installation of new partitions
- Installation of new oversize shower trays
- Installation of pastel Altro wall covering
- Installation of new shower fittings
- Installation of new non slip flooring throughout
- Installation of new upgraded lighting

The Royal Liverpool and
Broadgreen University Hospitals **NHS**
NHS Trust

ROYAL LIVERPOOL HOSPITAL MORTUARY





I.E.D.
Installations
Limited

Construction
Services

THE LINDA MCCARTNEY CENTRE

- Project Value: £18,000.00
- Project Type: Internal Refurbishment
- Project Aim: Office Conversion
- Project Completion: August 2013

THE LINDA MCCARTNEY CENTRE

IED were the successful bidder on an open tender process for the refurbishment project. The works were carried out in the main reception area, ground & 1st floor offices, the building had to remain fully functional throughout.

The works consisted:

- Electrical & mechanical service isolations.
- Internal demolition & strip out of existing workstations
- Infilling of existing & formation of new door openings
- Dry lining of existing walls
- New CAT 2 lighting, power, data & TV to suit new desk configuration
- Convert existing store into cleaners room including new plumbing
- New bespoke internal doors, frames, architraves & skirtings
- Alter / adapt existing workstations / base units to suit new layout
- Carpet floor to new offices
- Decoration throughout

IED also provided new blinds & undertook localised repairs to the suspended ceilings.

LINDA MCCARTNEY EDUCATION CENTRE



The Linda McCartney Centre
caring · learning · sharing



Main Services

Electrical:

- Design and consultation
- LV distribution and earthing
- General lighting
- Emergency lighting
- LV power
- Fire alarms
- Cable management
- Generator and UPS setups
- HVAC wiring
- Hazardous areas installations
- Lightning protection

Data:

- Network design and installation
- Category 5e/Category 6 structured cabling
- Category 5e/Category 6 termination
- Testing & certification
- Fibre optic backbone cabling, Singlemode and Multimode
- Fibre optic, termination, testing and certification
- Cabinet/Rack/Mux/arrangements
- Active equipment, design installation and programming

Voice:

- Distribution cabling internal/external
- Line wiring circuits and outlets
- DDF coax installation
- T/JF design installations
- Installation/maintenance of stand-alone voice and data switches
- Installation/maintenance of integrated telephony networks
- Line and switch fault finding and inspection
- UPS arrangements

Electrical Testing & Inspection:

- 17th Edition Fixed Wire Testing
- Earth electrode/lightning protection
- Petroleum licensing inspections
- Entertainment licensing inspections
- Emergency lighting inspections
- Hazardous area inspections
- RCD testing
- Electrical installation inspections

Access Control/CCTV:

- Door access
- Video access
- Intercom
- Panic alarms
- Static cameras
- Pan and tilt cameras

Construction Services:

- Flooring
- Refurbishment
- Structural
- Partitioning
- Joinery
- Painting
- Plastering
- Plumbing

Mechanical:

- Plumbing
- Sanitation
- Heating and ventilation
- Air-Conditioning
- Pump installation
- Boiler installation



i.e.d installations limited

16 Skyhawk Avenue Dakota Business Park Liverpool L19 2QR

Telephone: 0151 427 8500 Facsimile: 0151 427 8600

email: info@ied-uk.com web: www.ied-uk.com

